

# Anti-KMT2A/MLL Antibody (R3Q75)

## Summary

---

<b>Catalog No.</b>	RHF98201
<b>Clone ID</b>	R3Q75
<b>Host species</b>	Mouse
<b>Tested applications</b>	IHC: 1:200-1:1000
<b>Species reactivity</b>	Human
<b>Form</b>	Liquid
<b>Storage buffer</b>	0.01M PBS, pH 7.4, 0.05% Sodium Azide.
<b>Concentration</b>	1 mg/ml
<b>Purity</b>	>95% as determined by SDS-PAGE.
<b>Clonality</b>	Monoclonal
<b>Isotype</b>	IgG1
<b>Applications</b>	IHC
<b>Target</b>	KMT2A, Lysine N-methyltransferase 2A, Myeloid/lymphoid or mixed-lineage leukemia protein 1, Myeloid/lymphoid or mixed-lineage leukemia, HRX, N-terminal cleavage product of 320 kDa, ALL1, HTRX, p180, CXXC7, C-terminal cleavage product of 180 kDa, ALL-1, Trithorax-like protein, p320, CXXC-type zinc finger protein 7, Zinc finger protein HRX, MLL, MLL1, Histone-lysine N-methyltransferase 2A, TRX1
<b>Purification</b>	Protein A/G purified from cell culture supernatant.
<b>Endotoxin level</b>	Please contact with the lab for this information.
<b>Accession</b>	Q03164

## Recombinant Proteins &amp; Antibodies

**Stability and Storage**

Use a manual defrost freezer and avoid repeated freeze-thaw cycles.

Store at 4°C short term (1-2 weeks). Store at -20°C 12 months. Store at -80°C long term.

**Note**

For research use only.

**Data Image**

---

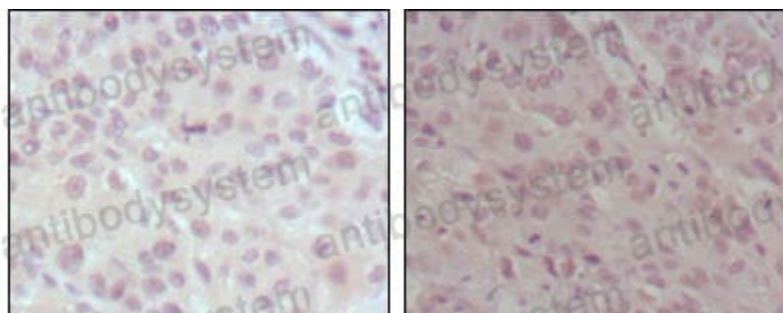

Immunohistochemical analysis of paraffin-embedded human lung cancer (left) and esophagus cancer (right), showing nuclear weak staining with DAB staining using MLL mouse mAb.

Immunohistochemical